

835 SYCAMORE CANYON RD

PASO ROBLES, CA 93446 | MLS #: NS18129490

\$535,000 | 3 BEDS | 2 BATHROOMS | 2 CAR GARAGE | 1,655 SQUARE FEET

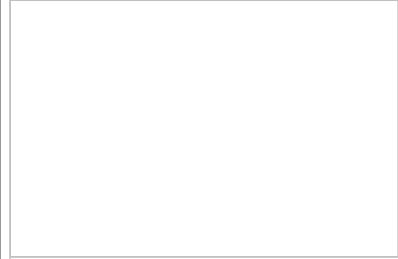

View Online: <http://835sycamorecanyon.homeis4sale.com>

For Instant Photos: Text 626409 To 415-877-1411

Looking for an IMMACULATE home in Paso Robles wine country that exudes pure pride of ownership? Here it is! Bring your most discerning taste because this home is sure to impress. Where do we start? This one-owner, corner home has a fabulous open floor plan with 3 bdrms, 2 baths, living room, family room and spacious kitchen with breakfast bar and stainless steel appliances. Not that they needed to be, but many aspects of the home have been updated and upgraded....carpet and flooring, toilets, exterior paint, solid surface kitchen counters, and stainless steel kitchen appliances. And don't forget the quiet belt-drive garage door opener, newer window screens, attic fan, upgraded and insulated roll-up garage door, and practical wainscoting on the back wall of the garage. The vaulted ceilings create an elegant atmosphere and the gas fireplace brings just the right amount of coziness. Now, go out to the manicured back yard with it's incredible concrete patio with practical and attractive aluminum covers, meticulously groomed lawn and gardens, concrete walkways and sealed yard fences. Call today for a private showing appointment.

Small_316628

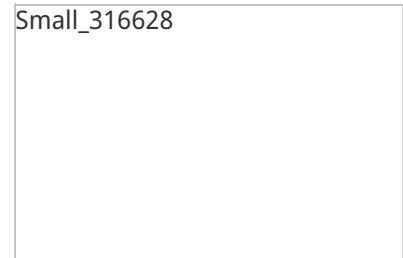

- Immaculate Move-In Ready Home
- Fabulous Manicured Yards
- Pure Pride of Ownership
- Open Floor Plan
- Fully landscaped
- Great Corner Homesite



AGENT INFORMATION

Chuck Hill

M: 805-440-2516

License # 01178761

chuckhillemail@gmail.com

www.chuckhillrealestate.com

RE/MAX SUCCESS

408 S. Main St, Suite 120

Templeton, CA 93465



FINANCING QUESTIONS:

Steve Allen

P: 805 237-8811

M: 805 674-6608

License # NMLS#234167

steve@connecthomeloans.net

lendersteve.com

Connect Home Loans

102 S. Vine St. Suite B

Paso Robles, California 93446



Disclaimer: All information deemed reliable but not guaranteed.